F 127
.L8 H9
Copy 1

LONG ISLAND'S

Domestic Architecture
Old Churches
Mills

SPECIAL EXHIBITION

Fridays 2 to 5 P. M.

April 9 to June 11 (Inclusive) 1920

HUNTINGTON HISTORICAL SOCIETY

HUNTINGTON, NEW YORK

F127
.L8H9

THE ILLUSTRATIONS
in this Catalogue are from
"The Refugees of 1776 from
Long Island to Connecticut," by courtesy of Mr.
Frederic Gregory Mather.

Gift
Society

MAY 6 1920

ARCHITECTURE

Three Famous Types.

The influence of these three houses upon domestic architecture in America is nation-wide.

*1, a-b. Fairbanks, 1636, Dedham, Mass. The oldest wooden house now standing in America. "The true American Home."

*2, a-f. Pierce-Spencer, 1651, Newbury, Mass. English influence—cruciform.

*3, a-i. Mount Vernon, 1743, Fairfax Co., Va. Exact model preserved in National Museum.

President Washington's Tour on Long Island—April, 1790.

4. Dining-table from Ketcham home at Huntington South (Amityville) April 21.
5. Squire Isaac Thompson's, Islip, Sagtikos Manor, night of 21st.
6. Capt. Roe's Tavern, Setauket, night of 22d.
7. Widow Blydenburg's, Smithtown, baited horses morning of 23d.
8. Widow Platt's, Huntington, s. e. corner Park avenue and Main street, dined—23d.
9. Rogers homestead spring, Rogers Road to Cold Spring Harbor, party stopped to drink—23d.
10. Cold Spring Harbor school-house—west side—party stopped and all helped to raise timbers—23d.
11. Youngs' house, Oyster Bay, 1662, night of 23d.

11. President Washington spent night here, April 23, 1790.

12. Barnabas Horton, 1640, Southold.
*x13, a-f. Lady Moody, 1645, Gravesend.
14. Col. John Youngs, 1647, Southold.
x15. Bergen, 1655, 72d street, Bergen Beach.
x16, a-b. Schenck, 1656, Mill ld., Flatbush.
16½. Lawrence Homestead, 1645, Flushing (Bayside). Additions 1783, 1880.
x17. Lawrence, 1656, College Point.
18. de Sille, 1657, New Utrecht.
19, a-b. Titus, 1658, Cold Spring Harbor.
x20, a-b. Garretson, 1659, Flushing.

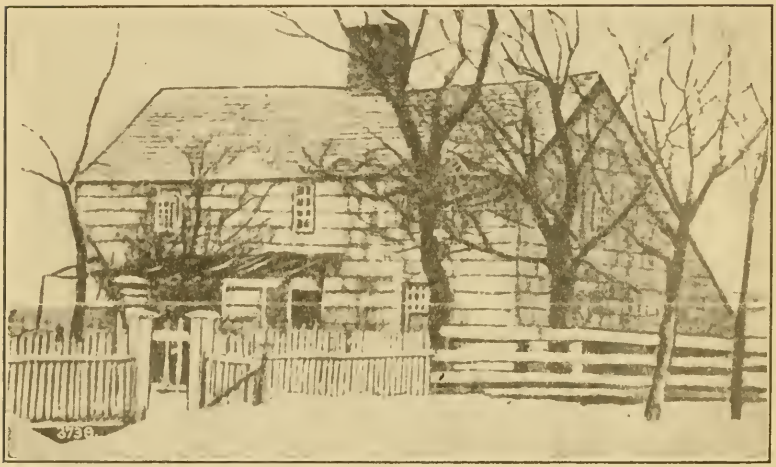

Thomas Sayre, Southampton. Built 1648. Demolished 1912.

21. Rudyard, 1660, Cold Spring Harbor.
22, a-c. Payne-Buek, 1660, East Hampton.
23. Townsend-Jones-Burtis, 1660, Oyster Bay.
x24, a-b, Sprong, 1661, Flushing Cemetery.
x25, a-d. Bowne, 1661, Flushing.
26. Mulford, 1666, Orient.
27. Stone House at Gowanus, 1669.
28, a-d. Sammis-Weld, West Neck, Huntington, 1675-1725.
29. Chichester, 1675, West Hills.
30. Suydam, 1680, Flushing.
x31. Eldert, 1681, New Lots.
32, a-b. Searing, 1683, ~~Flushing~~. Hempstead
33. Jones, 1696, Fort Neck, Massapequa.
x34, a-b. Moore, Bowery Bay, L. I. City.
x35, a-b. Blackwell, 1700, L. I. City.
x36. Covert, 1700, English Hill (Maspeth).
x37. Remsen, 1700, Black Stump Road, Flushing.

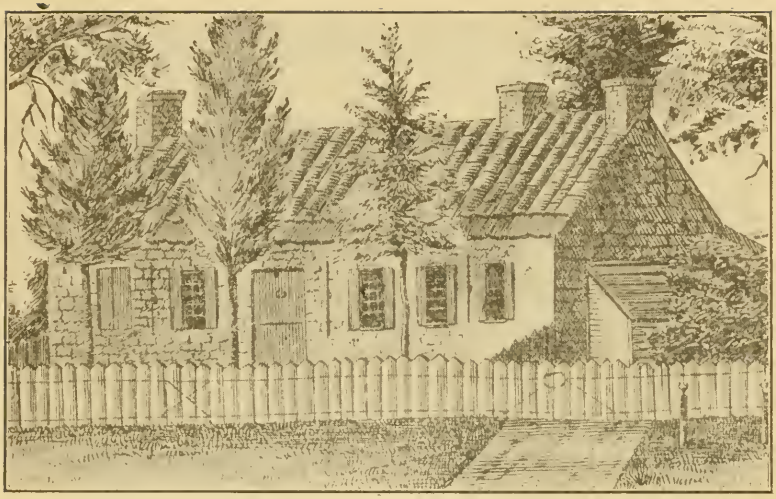

18. Gen. Nathaniel Woodhull died here Sept. 20, 1776.

x38. Van Pelt, 1700, New Utrecht.
39. Rogers (Zophar, last) 1700, Dix Hills Road, Northport.
*40, a-f. Wood, 1700, East Hampton.
41, a-b. Conklin, 1698, 1710 (?) West Deer Park.
*42, a-f. Townsend-Winmill, Mill Neck.
43. Denton, East Setauket, oldest there.
44. Benj. Thompson Birthplace, 1709, Setauket.
45. Biggs, Setauket, on mill pond, 1698.
46. Brewster-Davis, East Setauket, middle 18th century.
47. Jayne-Sherwood, Setauket.
48. Edward H. Brush, East Setauket, 1825.
49, a-i. Mount, 1700, Stony Brook.
50. Judge Wm. Buffet, 1750, Sunken Meadow.
51, a-b. Elias Platt, 1760, Sunken Meadow.
x52. Debevoise, Early 18th Cent., L. I. City.
x53. Tunis Brinckerhoff, 1721, L. I. City.
x54. Isaac Brinckerhoff, 1726, L. I. City.
55. Pipes Neck, Greenport.
56, a-c. Sammis (Silas b. there 1731) Upper West Neck, Huntington.
57, a-c. John Hewlett II, 1734, Woodbury.
*58. Sylvester Manor, 1737, Shelter Island.
59, a-g. Townsend, Raynham Hall, 1740, Oyster Bay.
x60, a-b. Bragaw, 1744, L. I. City.
61. Melrose Hall, 1749, Brooklyn.
*61½, a-c. Dutch Houses, Flatbush.
62. Gould-McDougall-Rogers, Main Street, Huntington.
63. Silas Wood Birthplace—b. 1769, West Hills.
64, a-b, Silas Wood's last Home—d. 1847—Park Avenue, Huntington.

65. At Wading River.
66. St. George's Manor, 1760, Setauket. Second, 1845.
67, a-e. Van Wyck-Weeks-Hall, 1760, West Neck Avenue, Huntington.
68, a-b. Conklin-Huntington Historical Society, 1760.
69. Hewlett-Jones-Kent, 1762, Cold Spring Harbor.
70, a-b. Lloyd Manor, 1764, Lloyds Neck.
71. Gardiner's Island Manor, 1774
72, a-c. Lefferts, pre-Revolution, Flatbush.
73. Ditmars, Flatlands.
74, a-c. Tryon Hall, Fort Neck House, 1770, Massapequa.
75. Eliphalet Bunce-Wood, South Northport.
x76. "Three Tuns"—Tavern—Jericho Turnpike, 1779.
77. At Amagansett.
78, a-g. Martin-Hewlett, Rock Hall, 1785, Lawrence.
79. Prince, 1790, Flushing.
80, a-i. Jones Group, 1790-1857-1913, Cold Spring Harbor.
81, a-c. Webb, 1790, East Marion.
82. W. J. Whipple, ~~1792,~~ Cold Spring Harbor. 1840
83. Strong, 1792, Oakwood, Port Jefferson.
84, a-d. St. George's Rectory, 1793, Hempstead.
85, a-j. Carll-Doscher, 1795, Dix Hills.
86. Jacob Smith-Stimson, 1795, West Hills.
87, a-d. Skidmore, before 1800, Black Stump.
88. Phillips-Robinson, before 1800, Smithtown.
89. Capt. Richard Conklin, 1799, Cold Spring Harbor.
x90. Van Pelt, 1800, Ridge Road, L. I. City.
90½, a-c. Napeague Beach Houses.
91, a-b. Anna Halsey, 1800, Watermill.
92, a-b. Rogers-Hackney-Munroe-Parker, 1820, Cold Spring Harbor-Huntington Road. See Washington's Tour.
93, a-c. Samuel J. Willis, 1800, Roslyn.
x94. Mitchell, N. Hempstead Turnpike, Manhasset.
95. Caleb Smith, Commack.
96. King's Manor, 1806, Jamaica.
97, a-c. Walt Whitman-Watson, 1810, West Hills.
98, a-b. Vail, Smithtown.
99 Thos. Hallock-Turrell, Smithtown Tavern in 1825.
100, a-b. George Hewlett, Great Neck.
101. At Locust Valley.
102. On Hauppauge Road at Smithtown.
103. Hubbs-Arnold, Smithtown Branch.
104. Judge Smith, Smithtown Branch.
105. Henry Smith, n. e. corner Main street and New York Avenue, Huntington.
106, a-g. Smith-Prime-Wood-Fullerton-Downer, Huntington.
107. Barto, West Babylon.
108. Elbert Carll, Babylon.
109. Higbie Lane School, West Islip.
110. Edwards-Gotman, North Babylon.

111. Powell, West Babylon.
112. Hewlett, Cold Spring Harbor.
113. Bake Shop, Cold Spring Harbor.
114. Lawrence, "Willow Bank," Flushing, 1836.
115. Flushing Institute.
116. Conklin-Klots-Hewlett, West Neck, Huntington.
117. Gilbert P. Williams-Brush, 1839, Huntington.
118. Hartough-Aitkin, 1840, Huntington.
119. Oakley-Stuart, 1845, Huntington.
120, a-b. Ray-Hurd-Hendrickson, 1850, Huntington.
x121. Bodine Castle, 1849, L. I. City.
122. At Manhasset.
123. Prime, 1860-1918, Heckscher Park site, Huntington.
124. August Belmont, Hempstead.

Late Long Island Houses.

125, a-b. The home of President Roosevelt, Sagamore Hill, Oyster Bay, 1885.
126, a-b. Derby-Matheson, Lloyds Neck.
127, a-d. Stanley-Brown, Cold Spring Harbor.
128. Torrey-Young, Huntington.
129, a-c. Ralph Peters, Garden City.
130. Woolworth, Glen Cove.
131, a-b. Louis deLancy Ward, West Neck, 1909.
*132. T. L. Woodruff, Garden City.
133, a-e. L'Ecluse, East Neck, Huntington.
*134, a-d. Schieren, Great Neck.

44. Benjamin F. Thompson, Historian of Long Island, born here May 15, 1784. Died March 21, 1849.

*135, a-d. J. R. Robinson, Westbury.
*136, a-k. The Development of the Bungalow.
*137, a-b. George D. Pratt, Glen Cove.
*138. Herbert L. Pratt, Glen Cove.
*139. John T. Pratt, Glen Cove.
*140. A. S. Burden, Jericho.
141. Marshall Fry, Southampton.

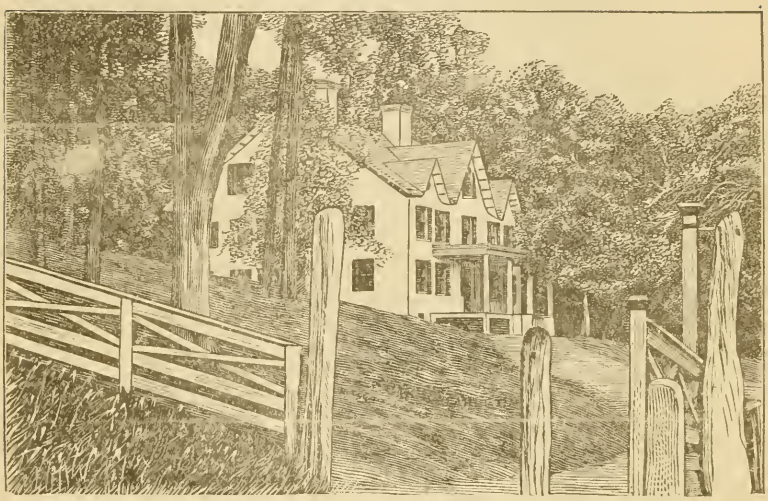

70. Second Lloyd Manor—1764.

*142. Bradley-Martin, Westbury.
*143, a-b. Gates, "Dormer House," Locust Valley.
*144. Cockcroft, East Hampton.
*145. Delano, Syosset.
*146. "Sunnyside," Hewlett, L. I.
*147. At Kew.
*148. At Locust Valley.
*149. At Belle Terre, Port Jefferson (Norwegian).
149½. John H. J. Stewart, Cold Spring Harbor.
*150. H. P. Davidson, Glen Cove.
150½. Walter Jennings, Cold Spring Harbor.
*151. Mrs. W. K. Vanderbilt, Jericho.
152. Roland R. Conklin, West Neck, Huntington.
153. George McKesson Brown, West Neck, Huntington. Estate and setting from an aeroplane.
154. Dr. R. C. Brush, 1918, Huntington.
155, a-b. Francis M. Weld, West Neck, Huntington.
156. Charles E. Burling, 1920, Centerport.
157. Charles H. Van Nostrand, 1920, Floral Park.
157½. Group of Eleven, 1920, Garden City Estates.

Old Churches.

158. Caroline, Episcopal, 1730, Setauket.
x159. St. John's, Episcopal, 1769, Oakdale.
160. First Presbyterian, 1784, Huntington.
161, a-c. St. John's, Episcopal, Huntington.
162, a-c. Methodist, Huntington.
163. First (Presbyterian) 1803, Southold.
164, a-b. First Presbyterian, 1716-1895, Elmhurst.
165. Methodist, Hempstead.
166, a-c. First Presbyterian, Hempstead.
x167. St. George's, 1822, Hempstead.
168. Cathedral, Garden City, set off from Hempstead parish. Corner-stone laid 1877.
169, a-e. Presbyterian, 1827, Smithtown.
170. Methodist, Hauppauge.
171, a-b. Presbyterian, 1844, Sag Harbor.
172. St. John's Episcopal, 1836, Cold Spring Harbor.
173. Wading River.
x174. Quaker Meeting House, 1694, Flushing.
175. Manhasset Quaker Meeting House.

Mills.

176. A group of water-power mills: x(a) Garretson's, Flatbush, 1636; x(b) Kip-Jackson, L. I. City, 1657; (c) Smithtown, 1720; (d) Platt-Smith, Huntington, 1752; (e) Lefferts, Huntington; (f) Townsend-Titus, Centerport, 1774; (g) Port Washington; (h) Babylon, (i) Meadow Brook Paper Mill; (j) Yaphank; (k) Cold Spring Harbor.
177. A group of ten windmills: Southampton, Amagansett, Shelter Island, Wainscott, East Hampton (3), Hay Ground, Water Mill, Bridgehampton. Also 29 large photographs—interiors—showing details of mechanism, by which the operation of these mills may be understood.

---

178. Group of architectural details.
179. Group of house types adopted or worthy of adoption by Long Island.

The Society acknowledges with thanks pictures for this exhibition.

Gifts: From Mrs. Theodore Roosevelt, 125; Mr. Jeremiah Robbins of Babylon, 5, 41, 95, 107, 108, 109, 110, 111, 74, 175; Mr. C. A. King, of Jamaica, 96; Mr. L. W. Taft, 39, 56, 75; Mr. F. H. Lockwood, 92, 123; Mrs. M. C. S. Symonds; Mrs. J. O. Hendrickson; Huntington Lumber and Coal Co.

Loans: Besides from the many who, upon request, sent photographs of their homes; from Doubleday and Page, all marked *; from Mr. N. J. Van Riper, of Long Island City, all marked x; Colonial Dames New York State, 18, 72; Mrs. J. G. Huntting, 12; Mr. A. B. Sammis, 28, 106, 154, 156, 157; Mr. O. B. Ackerly, of Yonkers, 43, 44, 45, 46, 48, 158; Mr. Edward P. Buffet, 49, 50, 51, 90½, 177; Mrs. C. F. Van Sise, 86; Mrs. Charlotte Lewis, 89; Mr. S. W. Cooper, of Darien, Ct., 41; Mr. H. B. Fullerton, 77, 98, 106, 122, 127, 129; Mrs. G. C. Hendrickson, 120; Mrs. M. C. S. Symonds, 119; Mrs. Joseph H. Willets, 57 and many others; Mrs. Ethelbert Arthur, Smithtown views; Mr Neergaard, Garden City Estates, 157½; Mr. Henry W. Kent, 57; Mrs. Effingham Lawrence, Sr., 16½.

---

58. Sylvester Manor.

The museum, library and special exhibitions of the Huntington Historical Society are for the free use of the public.

All who are interested in its work are invited to membership.

Active (yearly) - -	$ 1 00
Honorary (yearly) - -	5 00
Life - - - -	50 00
In Memoriam - -	100 00

Juniors (yearly) - -	$ 1 00

LIBRARY OF CONGRESS
0 014 107 985 2